

Adelaide Botanic High School Expansion

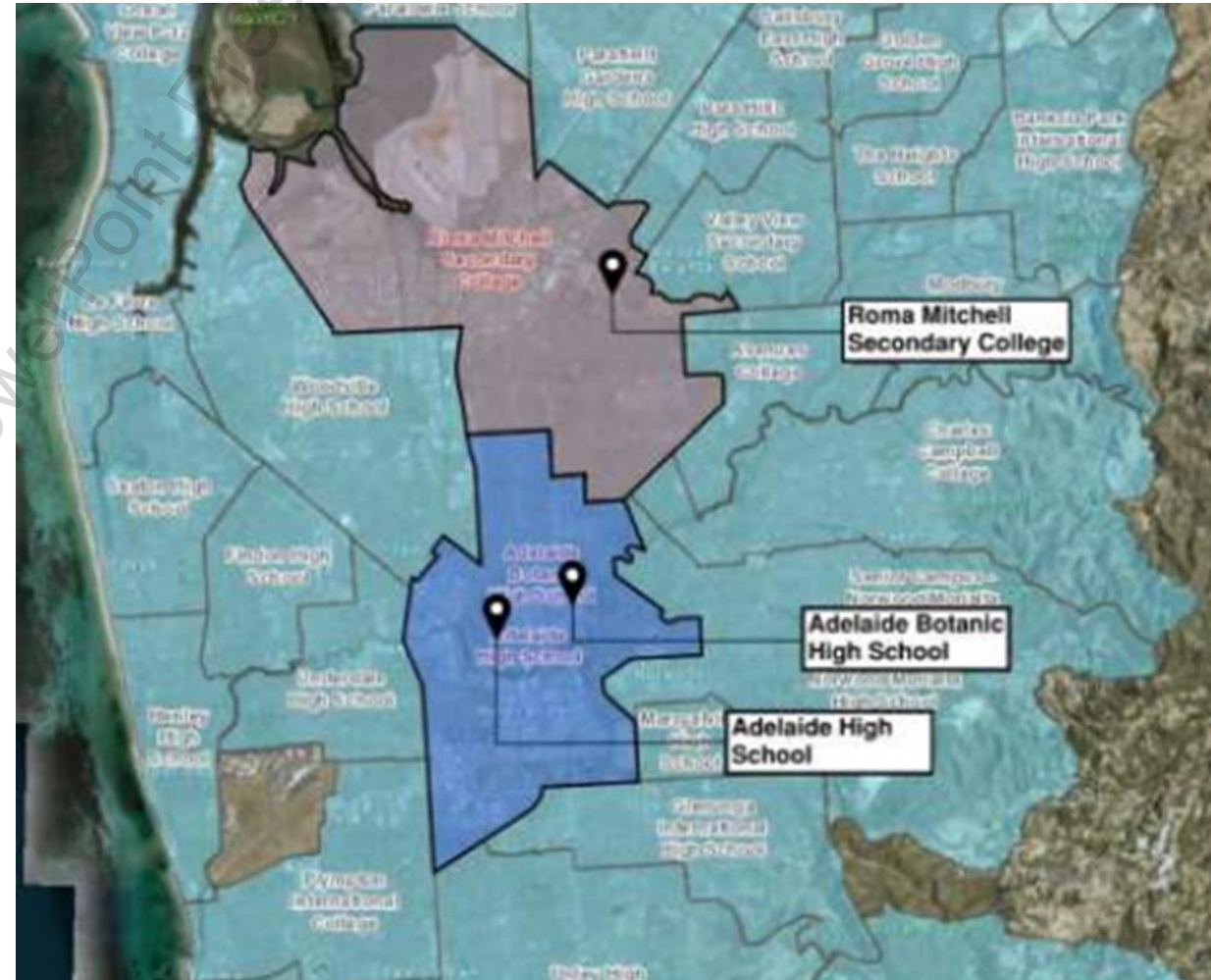

More school places required around CBD and Inner North

- The Adelaide CBD and Inner North areas are experiencing enrolment pressures, particularly the 2 existing city high schools being:
 - Adelaide High School &
 - Adelaide Botanic High School
- Forward planning by the State Government identified that there is a need for additional 1000 student places in CBD and Inner North High School zones by calendar year 2024 due to increased growth and demand in the entire network.
- Increased growth and demand in the network is due to:
 - population growth
 - increasing birth rates
 - transition of Year 7 to high school
 - urban infill
 - attractiveness of schools
 - availability of properties to secure places at the schools



More school places required around CBD and Inner North



- A Full Business Case was commissioned by the State Government which independently validated and verified the above need for additional student places, and that a supply side response was most appropriate.
- The Full business case explored 33 project options (including non-infrastructure) and the best solution to meet this lack of supply is to construct new facility infrastructure that caters for:
 - 700 students as an integrated extension to Adelaide Botanic High School, taking the school capacity to 1950 students by 2024.
 - 300 students as an integrated extension to Roma Mitchell Secondary College, taking the school capacity to 2230 students by 2024.

Adelaide Botanic High School expansion

- Construction of new infrastructure to provide flexible, contemporary learning spaces for 700 additional students
- Design of new facility to integrate into and align with the existing ABHS organisational principles and spatial adjacencies
- New building to be set back from the existing facilities to allow for the building service areas, ramp and mechanical services to be maintained.
- A small, narrow building footprint has been proposed to ensure sight lines to the existing Barr Smith Library are maintained and to minimise the extent of the adjacent Lot 22 required





ADELAIDE BOTANIC HIGH SCHOOL





ABHS Extension Construction Program Key Dates



Phase 1 – Planning, Procurement, Design and Approvals

Begin Planning, Procurement, Design and Approvals (Started and on track)	Q1 2022
Appointment of Consultants (Started and on track)	Q2 2022
Appointment of Managing Contractor (MC) (Started and on Track)	Q2/Q3 2022

Phase 2 – Procurement and Construction

Early Works Site Construction Begins	Q2/Q3 2022
Main Works Construction Begins	Q2/Q3 2022
Main Works Construction Complete	Dec 2023
School Ready for Operation	Jan 2024

ABHS - Land Information

Title Reference:

- CT 5696/850

Registered Proprietor:

- City of Adelaide

Description of Land:

- Allotment 22 of Deposited Plan 51367.
- Total Area of 1.818 Hectares or 18,180 m²

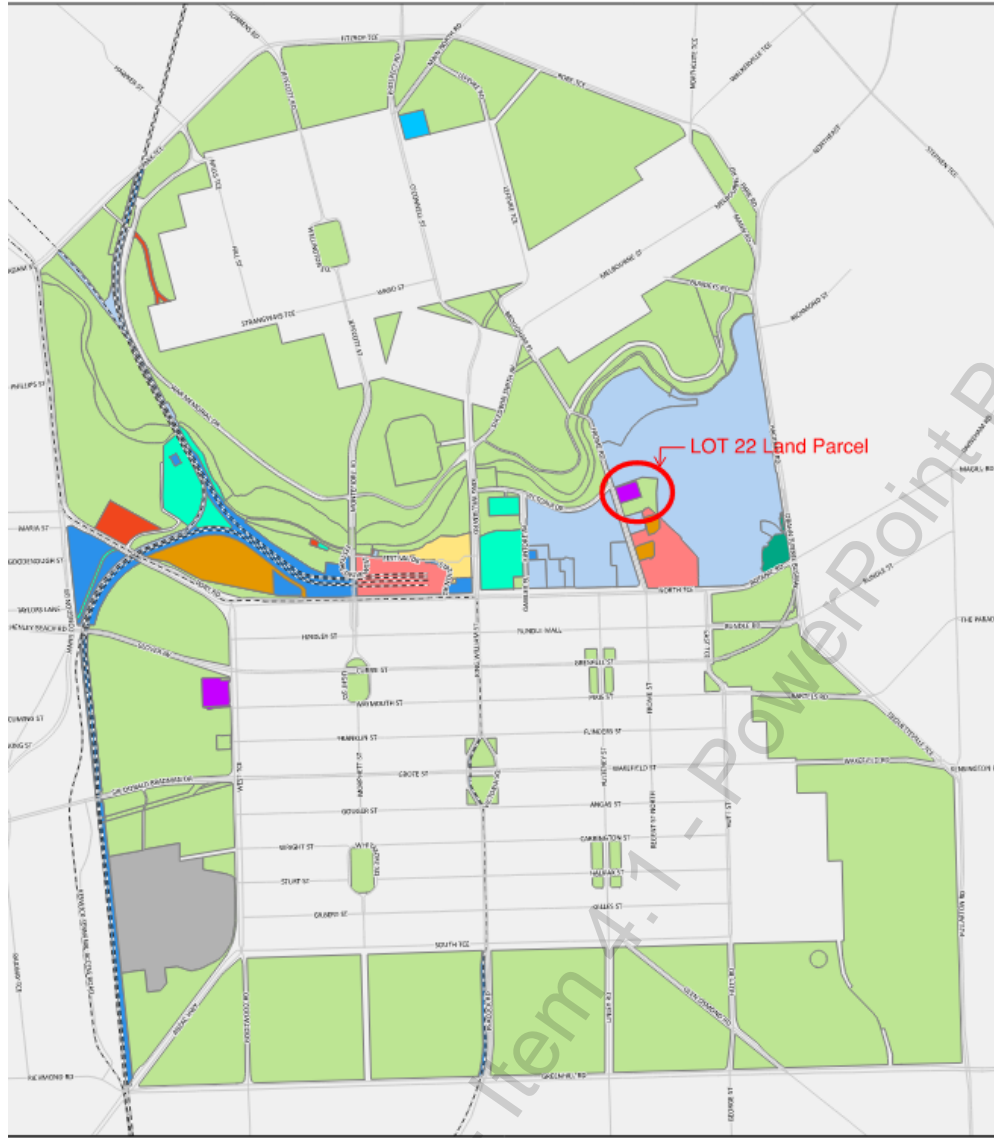

Adelaide Park Lands Ownership

 Minister for Health and Wellbeing	 Treasurer
 Minister for Infrastructure and Transport	 The Crown
 Minister for Education	 City Of Adelaide
 Minister for Environment and Water	 Adelaide Cemeteries Authority
 Urban Renewal Authority	 SA Water Corp
 Minister for Innovation and Skills	 Other ownership

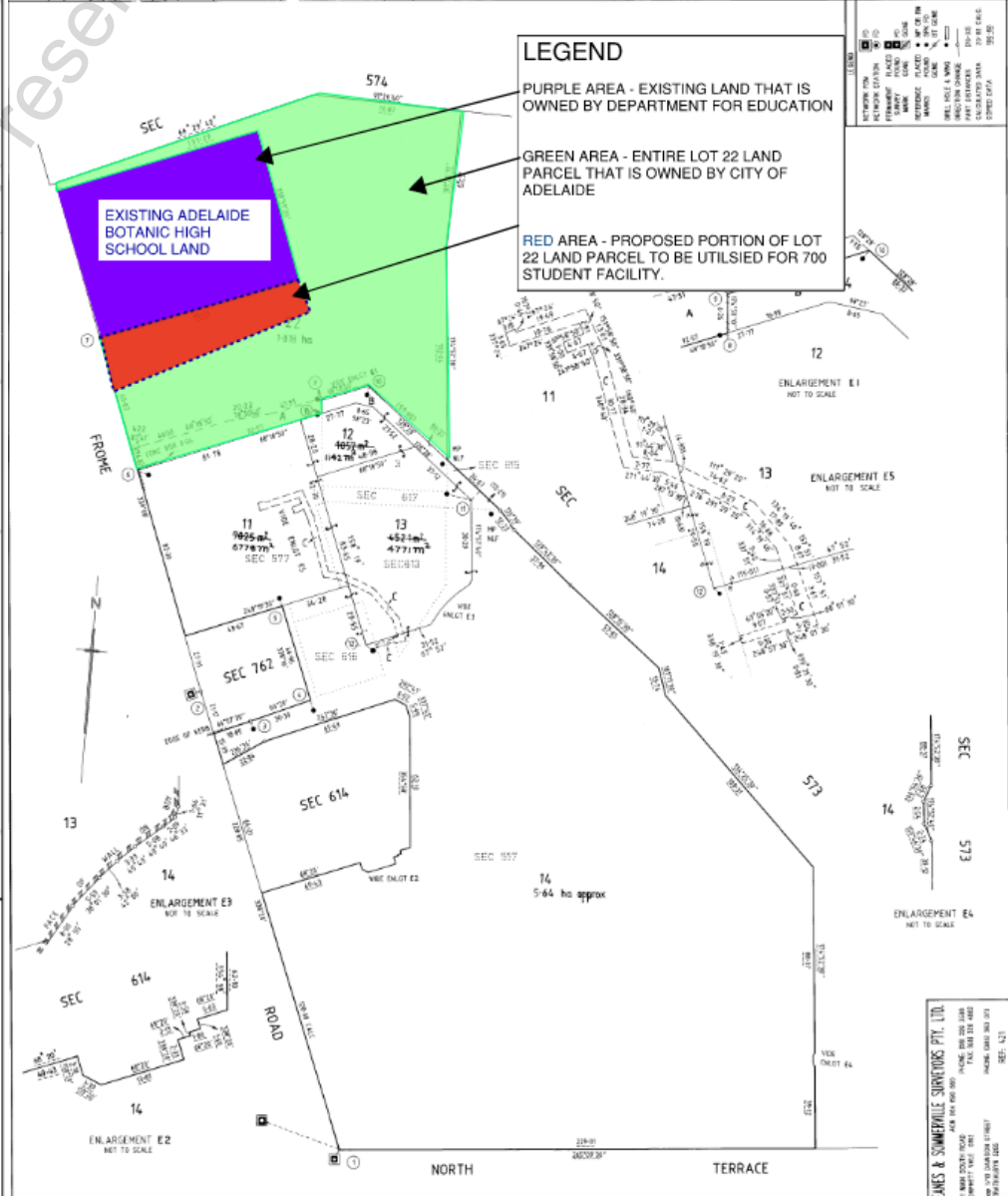
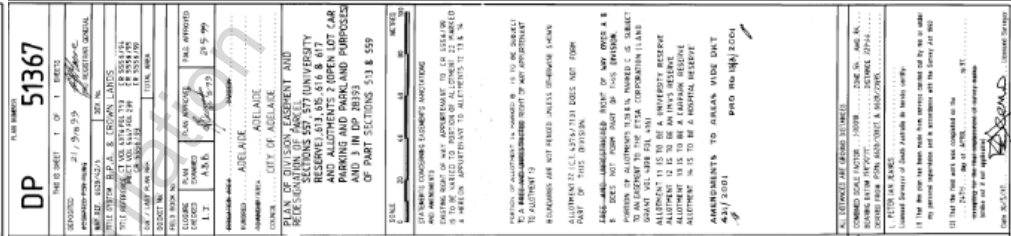
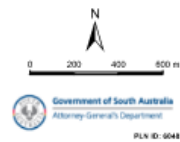

Urban Precinct Integration

Precinct Considerations:

- Minimal intrusion of Built form footprint on land.
- No interruption of existing tree lined pedestrian pathway to and from Botanic Gardens.
- Key urban Vista's maintain from University of Adelaide Bar Smith Library.
- Vehicle traffic to be integrated with broader precinct (Frome road and Lot 14).
- Pedestrian and bicycle pathways to be integrated with broader precinct (Frome Road and Lot 14).
- All subject to final design



ABHS Land – Stakeholders and Memorandum of Understanding

- Indigenous Community and State Government have held discussions and acceptance in principle on ABHS proposal agreed with discussions continuing on land management during construction.
- Preliminary discussion held by Minister for Education and senior State Government staff along with the Lord Mayor and senior City of Adelaide staff to seek advice on process through Council. .
- The Department for Education will be seeking a formal mechanism such as a Memorandum of Understanding (MOU) that provides certainty around:
 - Land Tenure – Transfer of the relevant portion of Land to DfE and Payment to ACC.
 - Land Swap – Identification and selection of land that is to be transferred to ACC from State Government such that there is **no net loss to publicly accessible open space within the parklands.**
- Completion of ABHS expansion facility by 2024 School year.

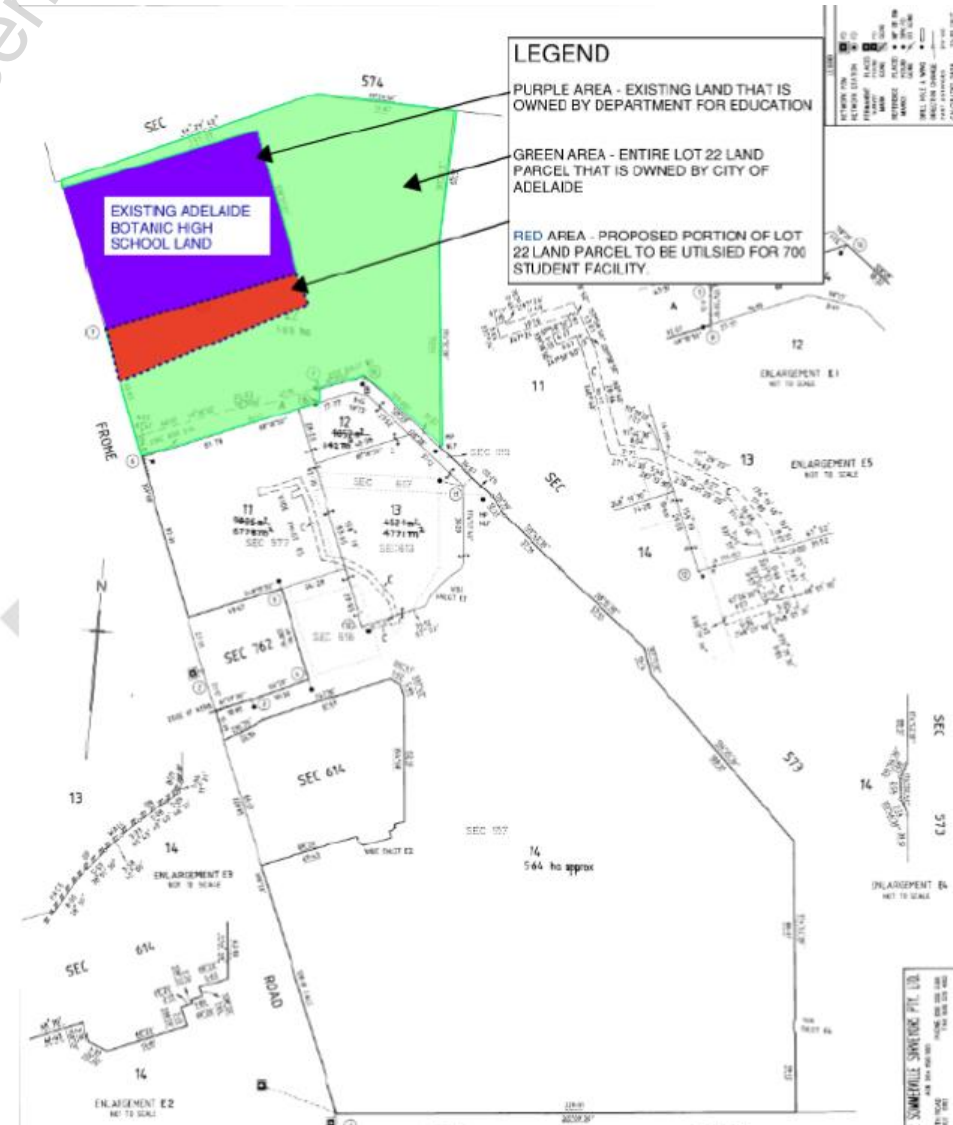

Summary

This Investment by the State Government via the Education portfolio indicates and our presence here today indicates that we are:

- Committed to working with the ACC collaboratively and its relevant ecosystem
- Committed to playing it's part in continuing to making the City a vibrant and active place whilst being cognisant of the importance of the unique parklands that the city resides within with **No net loss to publicly accessible open space within the parklands.**
- Prepared to demonstrate our commitment through the execution of a formal agreement.



Questions

